Contra Costa County
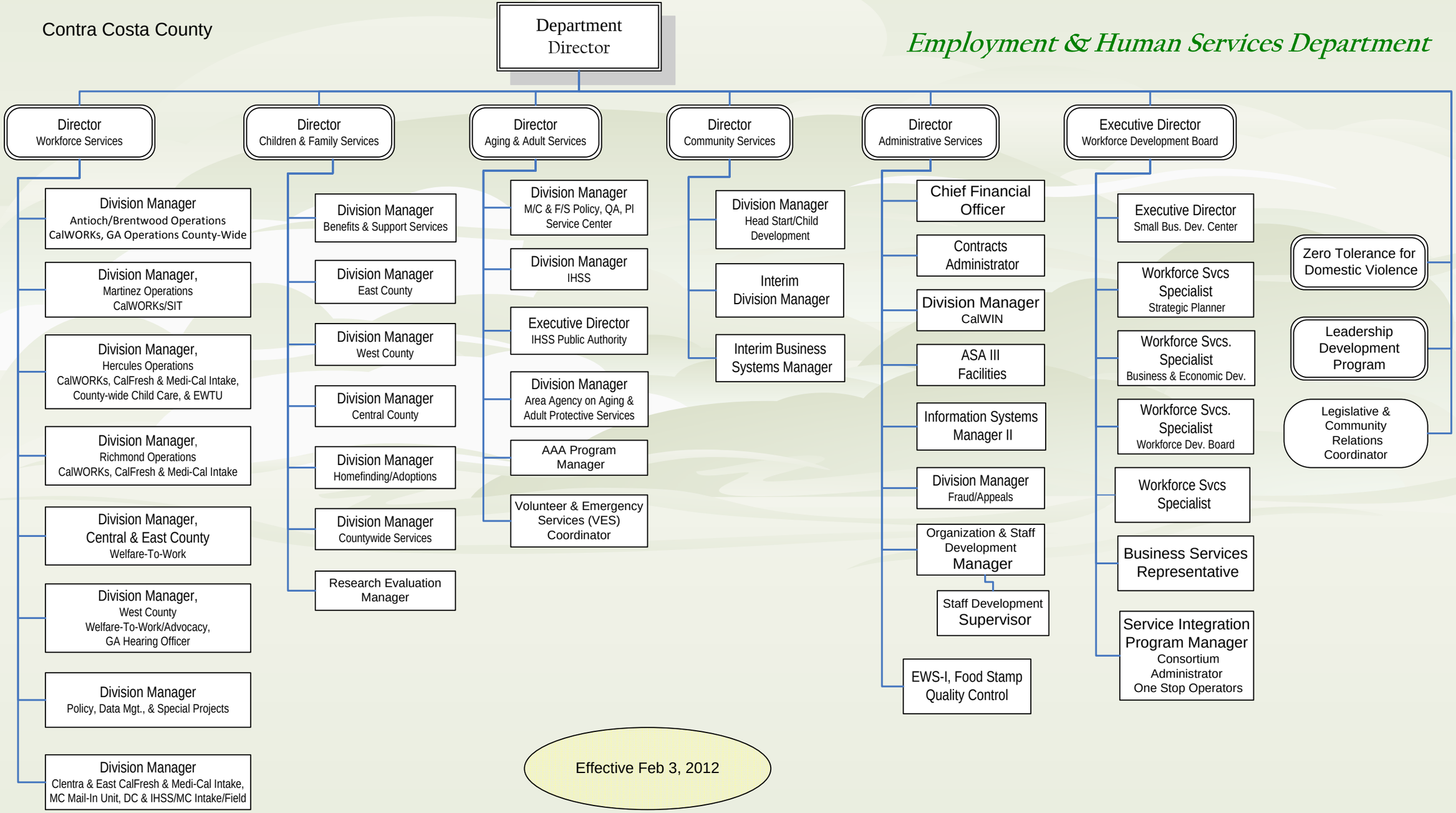
Employment & Human Services Department